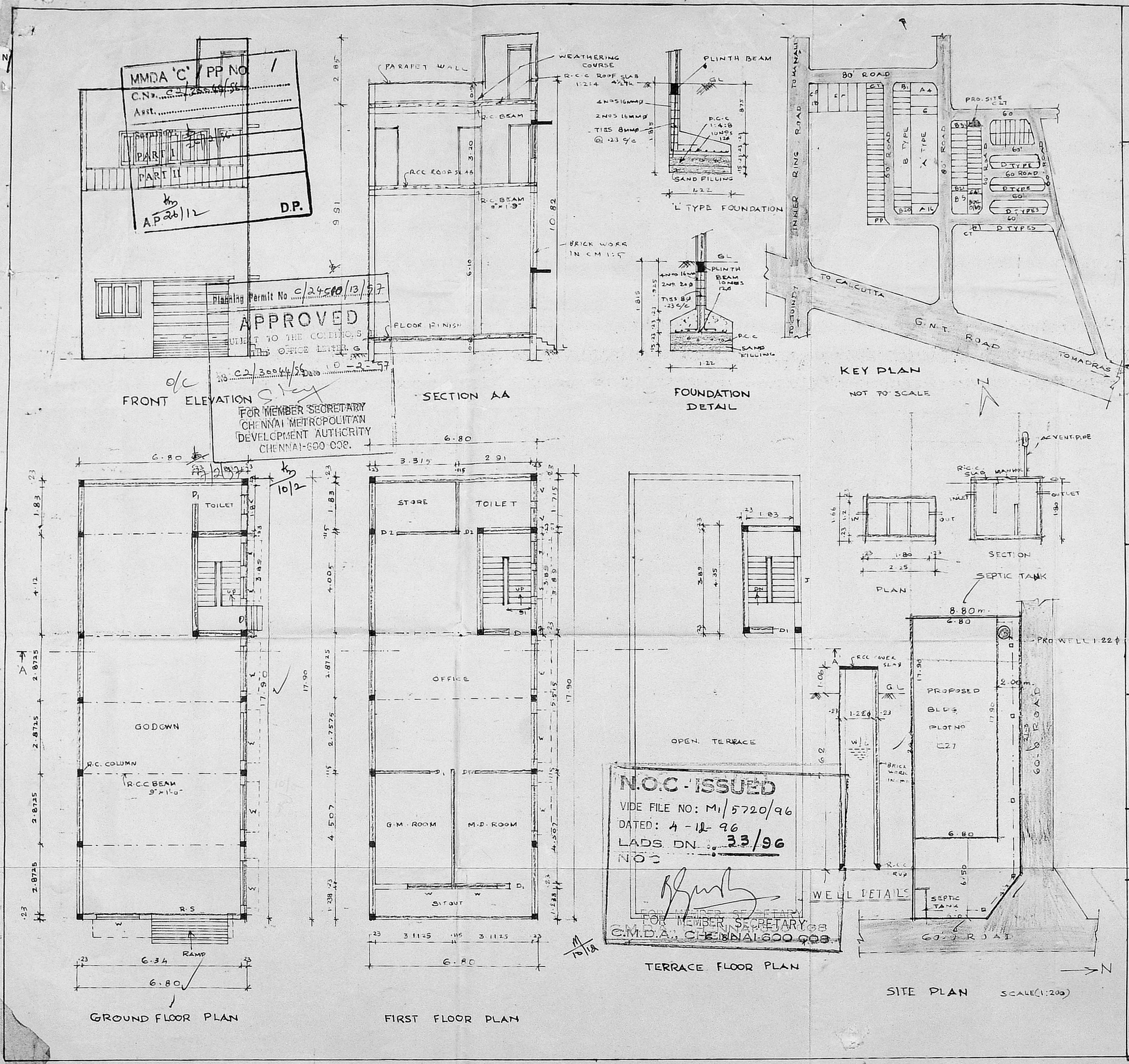

PROPOSED CONSTRUCTION OF GODOWN CUM OFFICE AT PLOT NO C27 S.NO 791pt & 792pt BUS & TRUCK TERMINAL COMPLEX AT MADHAVARAM VILLAGE

SPECIFICATIONS

C.C 1:4:8 FOR FOUNDATION

SUPER STRUCTURE WITH STOCK BRICK IN C.M 1:5

PLASTERING IN C.M 1:5 FOR WALLS & 1:3 FOR SOFFEES

FLOORING WITH GREY MOSAIC

WOOD WORK WITH SEASONED WOOD

R.C.C. WORK SHALL HAVE QUALITY STEEL

WEATHER PROOF COURSE LAID TO SLOPE

COLOURING & WHITE WASHING WITH 2 COATS OVER ONE COAT OF PRIMER

JOINERY DETAILS

R	ROLLING SHUTTER	3050 x 2440
D	DOOR	106 x 2440
D_1	DOOR	900 x 2130
D_2	DOOR	85 x 2130
W	WINDOW	1830 x 1520
W_1	WINDOW	1830 x 1370
W_2	WINDOW	900 x 1370
V	VENTILATOR	800 x 750
J	JOLLY WORK	1830 x 1520

AREA DETAILS

TOTAL PLOT AREA = 213.73 m²

PLINTH AREA

GROUND FLOOR 121.72 m²

FIRST FLOOR 121.72 m²

TOTA 243.44 sq.m

F.S.I = 1.14 PLOT COVERAGE = 56.95%

COLOUR INDEX

PROPOSED

ROAD

SITE BOUNDARY

SEWER LINE

For K. RAMANJANEYULU TRANSPORT

Proprietor / Manager

OWNER

S ETHIRAJAN, D.C.E.,
LICENSE SURVEYOR, L.S. No: 317,
CORPORATION OF MADRAS,
No. 22, THIRUVENGADAM STREET,
VETRI NAGAR, MADRAS-600 062.

LICENSED SURVEYOR